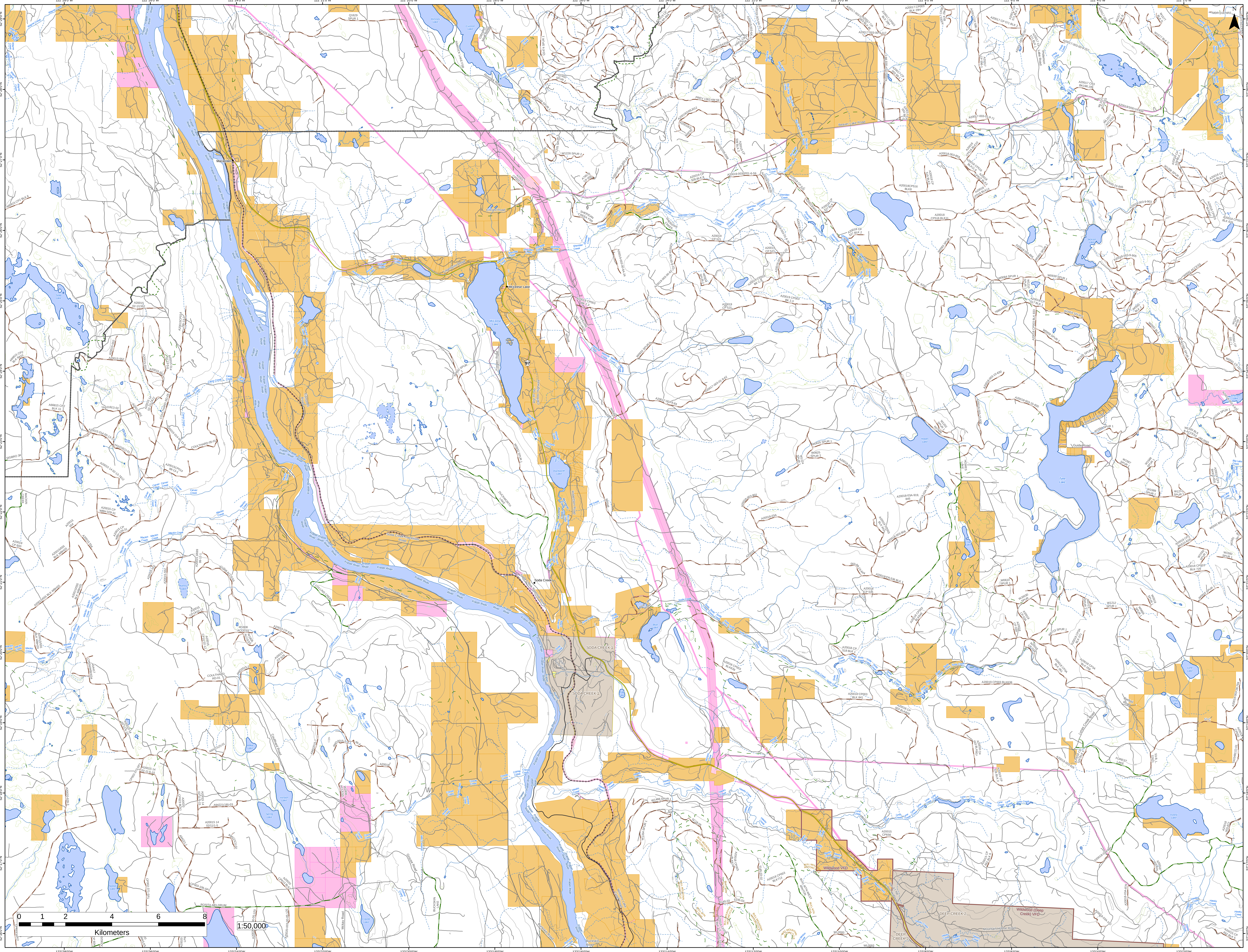

122°28'0"W
122°26'0"W
122°24'0"W
122°22'0"W
122°20'0"W
122°18'0"W
122°16'0"W
122°14'0"W
122°12'0"W
122°10'0"W
122°8'0"W
122°6'0"W
122°4'0"W
122°2'0"W
52°29'0"N
52°28'0"N
52°27'0"N
52°26'0"N
52°25'0"N
52°24'0"N
52°23'0"N
52°22'0"N
52°21'0"N
52°20'0"N
52°19'0"N
52°18'0"N
52°17'0"N
52°16'0"N
N
Fraser River
Macalister
McLeese Lake
McLeese Lake
Sibbald Island
Rte 97 Nb - Cariboo Highway
97
Soda Creek
SODA CREEK 1
Soda Creek-macalister Road
Soda Creek Townsite Road
West Fraser Road
Indian Reserve Road
Williams Lake Cutoff Road
Buckskin Road
Coulthard Road
Grouse Road
Mckay Road
Edmunds Road
Robertson Road
Forglen Road
Enright Road
Lagerquist Road
Rimrock Road
Rimrock Lake
Cuisson Lake
Gibraltar Mine Road
Beaver Lake Road
Philemon Lake Road
Bremner Road
Guide Road
Lynes Creek Road
Redtail Road
Mountain House Road
Tyee Lake
Howes Lake
Elk Lake
Jackson Lake
Whitestone Lake
Jefferson Lake
Forest Lake
Lyne Lake
Smith Lake
Hall Lake
Croan Lake
Duckworth Lake
Blue Lake
Blue Lake Road
Egg Lake
Kenny Lake
Wilkie Lake
Yorston Lake
Spring Lake
Norton Lake
Coyote Lake
Soap Lake
Ross Lake
Wildwood VFD
Wildwood (Deep Creek) VFD
DEEP CREEK 2
BULL MOUNTAIN MOTORCYCLE
0 1 2 4 6 8
Kilometers
1:50,000